

Licensing Sub-Committee

30 August 2023



Time: 10.00 am

PLEASE NOTE: This will be a 'virtual meeting'

Members of the press and public can view the meeting by clicking on the link provided on the agenda page on the Council's website or calling the number provided.

Instructions for members of the committee, officers and other participants to join the meeting have been circulated separately.

Membership:

Councillor ; Councillors Ian Alexander, Paul Davies, Nikki Fabry and Christine Brett (Reserve)

Quorum: 3

Published: Monday, 21 August 2023

Agenda

- 1 Election of chair of the sub-committee for this meeting**
- 2 Apologies for absence/declaration of substitute members**
- 3 Declarations of interest**

Disclosure by councillors of personal interests in matters on the agenda, the nature of any interest and whether the councillor regards the interest as prejudicial under the terms of the Code of Conduct.
- 4 Application for a new Premises Licence for Morrisons Daily 54 High Street Lewes (Pages 3 - 32)**

Information for the public

Accessibility:

This agenda and accompanying reports are published on the Council's website in PDF format which means you can use the "read out loud" facility of Adobe Acrobat Reader.

Information for Councillors

Disclosure of interests:

Members should declare their interest in a matter at the beginning of the meeting.

In the case of a disclosable pecuniary interest (DPI), if the interest is not registered (nor the subject of a pending notification) details of the nature of the interest must be reported to the meeting by the member and subsequently notified in writing to the Monitoring Officer within 28 days.

If a member has a DPI or other prejudicial interest he/she must leave the room when the matter is being considered (unless he/she has obtained a dispensation).

Democratic Services

For any further queries regarding this agenda or notification of apologies please contact Democratic Services.

Email: committees@lewes-eastbourne.gov.uk

Telephone: 01323 410000

Council website: <https://www.lewes-eastbourne.gov.uk/>

Modern.gov app available: View upcoming public committee documents on your device. Free modern.gov [iPad app](#) or [Android app](#) or [Microsoft app](#).

Report to: Licensing Sub-Committee

Date: 30 August 2023

Title: Application for a new Premises Licence for Morrisons Daily
54 High Street Lewes BN7 1XE

Report of: Director of Service Delivery

Ward(s): Castle Ward

Purpose of report: To consider a representation made against the new
Premises Licence application under the Licensing Act 2003
and make a decision on the application.

Officer recommendation(s): To consider a representation made against the new
Premises Licence application under the Licensing Act 2003
and make a decision on the application.

Reasons for recommendations: Relevant representation made within consultation period

Contact Officer(s): Name: Dean Love
Post title: Specialist Advisor - Licensing
E-mail: dean.love@lewes-eastbourne.gov.uk
Telephone number: 07912 541 488

1 Introduction

1.1 Lewes District Council received an application for a new Premises Licence under the Licensing Act 2003 for Morrisons Daily 54 High Street Lewes BN7 1XE by Alliance Property Holdings Limited. The application is included at **Appendix 1**.

1.2 Alongside the application a plan of the premises was submitted, and this can be found at **Appendix 2**.

2 The Application

An application for the grant of a new premises licence under the Licensing Act 2003 for the following licensable activities:

2.1 Sale by Retail of Alcohol (Off the premises only)

Monday to Sunday 06:00 - 23:00

2.2 **Opening Hours**

Monday to Sunday 06:00 - 23:00

2.3 **General Description**

Morrisons Daily is a convenience store.

3 **Licensing Objectives**

3.1 When applying for a new premises licence under the Licensing Act 2003, the applicant is required to describe any steps they intend to take to promote the four Licensing Objectives as defined by the Licensing Act 2003. The Operating Schedule detailing these steps can be found at **Appendix 3**.

4 **Consultation Process**

4.1 The Licensing Act 2003 requires applicants to advertise both on the premises and in a local newspaper in order to inform the public of the application. The application details are also advertised on the council's website. Responsible Authorities have also been consulted as part of the process. There was a consultation period of 28 days, from the 5 July 2023 until midnight on the 1 August 2023, for representations to be made. The Applicant conformed with all the requirements as laid out within The Licensing Act 2003 (Premises Licences and Club Premises Certificates) Regulations 2005.

4.3 During the consultation period one representation was made by a member of the public. This can be found at **Appendix 4**.

4.4 At the time of writing this report, the Licensing Team are unaware of any mediation taking place.

4.5 Members are asked to note that not all the information provided within the representation is valid against the four Licensing Objectives within the Licensing Act 2003.

5 **The Decision Making Process - The Licensing Objectives**

5.1 In their decision making, the Licensing Sub-Committee must act to promote the four Licensing Objectives. All carry equal weight as part of the process. The Licensing Objectives are:

- The Prevention of Crime and Disorder
- Public Safety
- The Prevention of Public Nuisance
- The Protection of children from Harm

5.2 A representation is a 'relevant representation' if it is about the likely effect of the grant of the licence on the promotion of the licensing objectives. The objector must establish that such a consequence is a likely effect of a grant (i.e., more probable than not).

6 Lewes District Council's Statement of Licensing Policy & Section 182 Guidance

6.1 Whilst each application will be considered on its merits, the Licensing Sub-Committee will act to promote the four licensing objectives and have due regard to:

- [Lewes District Council's Statement of Licensing Policy](#)
- [Section 182 Guidance issued by the Home Office.](#)

6.2 Members are asked to consider, in particular, Section 4 General Statement of Guiding Principles and Section 6.2 of the Statement of Licensing Policy when making a decision on this application.

7 Representations

7.1 A copy of the representation is included at **Appendix 4.**

'Interested Parties'

One representation has been received, the representator has made comments under Prevention of Public Nuisance.

Representations from Responsible Authorities

The following summarises whether representations have been received from responsible authorities:

- **Sussex Police** – No representation
- **Eastbourne Borough Council (Specialist Advisor) Environmental Health** – No representation
- **Eastbourne Borough Council (Specialist Advisor) Health and Safety** – No representation.
- **Eastbourne Borough Council (Specialist Advisor) Planning** – No representation.
- **Eastbourne Borough Council (Specialist Advisor) Licensing** – No representation
- **East Sussex Fire and Rescue Service** – No representation
- **Area Child Protection Team**– No representations
- **Trading Standards (East Sussex County Council)** – No representation.
- **Primary Care Trust**- No representation

8 Options open to the Sub-Committee

- 8.1 The Licensing Sub-Committee shall take the steps it considers appropriate for the promotion of the Licensing Objectives and may:
- Grant the Licence in the same terms as it was applied for.
 - Grant the Licence but modify the conditions as appropriate for the promotion of the licencing objectives.
 - Grant the Licence but modify the hours of licensable activity as appropriate for the promotion of the licensing objectives.
 - Reject the application.
- 8.2 The Sub-Committee are asked to note the procedures relating to this hearing which are contained in The Licensing Act 2003 (Hearing) Regulations 2005, as amended.
- 8.3 The Sub-Committee may also consider any other matters that may negatively impact upon the Licensing Objectives and exercise their powers to impose conditions, or take the appropriate action as they see fit, in order to promote the Licensing Objectives.
- 8.4 In determining what, if any, conditions should be attached to a licence, these should only be imposed where it is considered appropriate and proportionate on a case-by-case basis. The applicant, any person or any Responsible Authorities may also suggest conditions to address concerns as a means to promote the Licensing Objectives. The Sub-Committee may not impose any condition unless its discretion has been exercised following receipt of a relevant representation and is satisfied that it is appropriate to promote one or more of the licensing objectives.

9 Financial appraisal

- 9.1 There are no specific financial implications arising from this application as the cost of delivering the licensing function is fully covered by the Licensing fees.
- 9.2 A decision made by the Sub Committee may be appealed by any party to the proceedings to a Magistrates' Court. Costs associated with this matter and incurred by any party, may in certain circumstances be awarded against the Council. The impact of these additional costs (if any) will therefore need to be met from within existing revenue budgets.

10 Legal implications

- 10.1 Under section 18 Licensing Act 2003 (as amended), following receipt of an application for a premises licence, if a representation is received, unless all parties agree that a hearing is unnecessary, the Licensing Authority must hold a hearing. At the hearing the Sub Committee shall, having regard to the representations, take such steps as it considers appropriate for the promotion of the licensing objectives. The relevant options are outline in para. 8.1 of this Report.

Under s
applicat
all partic
hold a h
represent
the licer
Report.

- 10.2 The Licensing Sub Committee should be mindful of the requirements and responsibilities placed upon them by other legislation, in addition to those contained within the Licensing Act 2003. These include, but are not limited to, having due regard to the relevant parts of the Equality Act 2010, the Human Rights Act 1998 and the Crime and Disorder Act 1998.
- 10.3 Under section 181 and Schedule 5 Licensing Act 2003, there is a right of appeal to the Magistrates' Court in respect of applications for new premises licences. This right of appeal is open both to the Applicant and to any person who has made a relevant representation. The appeal application must be made within 21 days of the written notification of the Sub Committees decision being provided to the appellant.
- 10.4 The Legal Section considered this Report on 14 August 2023 (IKEN 12284-LDC-MW).

The Lic
respons
contain
having
Rights A

Under s
to the M
appeal
represe
written r

The Leg
MW).

11 Risk management implications

11.1 There are no risks associated with the content of this report.

12 Equality analysis

12.1 An Equality Analysis is not constructive in this instance.

13 Environmental sustainability implications

13.1 There are no sustainability and/or carbon reduction implications associated with this report.

14 Appendices

- 14.1
- Appendix 1 - Application for a new premises licence
 - Appendix 2 – Plan of premises
 - Appendix 3 – Operating schedule
 - Appendix 4 - Representation

15 Background papers

15.1 The background papers used in compiling this report were as follows:

- Section 182 Statutory Guidance to the Licensing Act 2003 available [here](#)
- Lewes District Council Licensing Statement 2022-2027 available [here](#)
- Human Rights Act 1998
- Equality Act 2010
- Crime and Disorder Act 1998

* required information

Section 1 of 21

You can save the form at any time and resume it later. You do not need to be logged in when you resume.

System reference This is the unique reference for this application generated by the system.

Your reference You can put what you want here to help you track applications if you make lots of them. It is passed to the authority.

Are you an agent acting on behalf of the applicant?
 Yes No Put "no" if you are applying on your own behalf or on behalf of a business you own or work for.

Applicant Details

* First name

* Family name

* E-mail

Main telephone number Include country code.

Other telephone number

Indicate here if the applicant would prefer not to be contacted by telephone

Is the applicant:
 Applying as a business or organisation, including as a sole trader
 Applying as an individual
A sole trader is a business owned by one person without any special legal structure. Applying as an individual means the applicant is applying so the applicant can be employed, or for some other personal reason, such as following a hobby.

Applicant Business

Is the applicant's business registered in the UK with Companies House? Yes No
Note: completing the Applicant Business section is optional in this form.

Registration number

Business name If the applicant's business is registered, use its registered name.

VAT number Put "none" if the applicant is not registered for VAT.

Legal status

Continued from previous page...

Applicant's position in the business LICENSING

Home country United Kingdom

The country where the applicant's headquarters are.

Registered Address

Address registered with Companies House.

Building number or name HILMORE HOUSE

Street GAIN LANE

District

City or town BRADFORD

County or administrative area

Postcode BD3 7DL

Country United Kingdom

Agent Details

* First name GOSSCHALKS LLP

Family name GOSSCHALKS LLP

E-mail

Main telephone number

Include country code.

Other telephone number

Indicate here if you would prefer not to be contacted by telephone

Are you:

An agent that is a business or organisation, including a sole trader

A sole trader is a business owned by one person without any special legal structure.

A private individual acting as an agent

Agent Business

Is your business registered in the UK with Companies House? Yes No

Note: completing the Applicant Business section is optional in this form.

Registration number OC431300

Business name GOSSCHALKS LLP

If your business is registered, use its registered name.

VAT number GB 433613472

Put "none" if you are not registered for VAT.

Legal status Limited Liability Partnership

Page 10

Continued from previous page...

Your position in the business LICENSING

Home country United Kingdom

The country where the headquarters of your business is located.

Agent Registered Address

Address registered with Companies House.

Building number or name GOSSCHALKS LLP

Street 61 QUEENS GARDENS

District

City or town HULL

County or administrative area

Postcode HU1 3DZ

Country United Kingdom

Section 2 of 21

PREMISES DETAILS

I/we, as named in section 1, apply for a premises licence under section 17 of the Licensing Act 2003 for the premises described in section 2 below (the premises) and I/we are making this application to you as the relevant licensing authority in accordance with section 12 of the Licensing Act 2003.

Premises Address

Are you able to provide a postal address, OS map reference or description of the premises?

Address OS map reference Description

Postal Address Of Premises

Building number or name MORRISONS DAILY

Street 54 HIGH STREET

District

City or town LEWES

County or administrative area

Postcode BN7 1XE

Country United Kingdom

Further Details

Telephone number

Non-domestic rateable value of premises (£) 16,500

Section 3 of 21

APPLICATION DETAILS

In what capacity are you applying for the premises licence?

- An individual or individuals
- A limited company / limited liability partnership
- A partnership (other than limited liability)
- An unincorporated association
- Other (for example a statutory corporation)
- A recognised club
- A charity
- The proprietor of an educational establishment
- A health service body
- A person who is registered under part 2 of the Care Standards Act 2000 (c14) in respect of an independent hospital in Wales
- A person who is registered under Chapter 2 of Part 1 of the Health and Social Care Act 2008 in respect of the carrying on of a regulated activity (within the meaning of that Part) in an independent hospital in England
- The chief officer of police of a police force in England and Wales

Page 12

Confirm The Following

- I am carrying on or proposing to carry on a business which involves the use of the premises for licensable activities
- I am making the application pursuant to a statutory function
- I am making the application pursuant to a function discharged by virtue of His Majesty's prerogative

Section 4 of 21

NON INDIVIDUAL APPLICANTS

Provide name and registered address of applicant in full. Where appropriate give any registered number. In the case of a partnership or other joint venture (other than a body corporate), give the name and address of each party concerned.

Non Individual Applicant's Name

Name

Details

Registered number (where applicable)

Description of applicant (for example partnership, company, unincorporated association etc)

Continued from previous page...

LIMITED COMPANY

Address

Building number or name

Street

District

City or town

County or administrative area

Postcode

Country

Contact Details

E-mail

Telephone number

Other telephone number

* Date of birth / /

* Nationality Documents that demonstrate entitlement to work in the UK

Add another applicant

Section 5 of 21

OPERATING SCHEDULE

When do you want the premises licence to start? / /

dd mm yyyy

If you wish the licence to be valid only for a limited period, when do you want it to end / /

dd mm yyyy

Provide a general description of the premises

For example the type of premises, its general situation and layout and any other information which could be relevant to the licensing objectives. Where your application includes off-supplies of alcohol and you intend to provide a place for consumption of these off- supplies you must include a description of where the place will be and its proximity to the premises.

CONVENIENCE STORE

Continued from previous page...

If 5,000 or more people are expected to attend the premises at any one time, state the number expected to attend

Section 6 of 21

PROVISION OF PLAYS

See guidance on regulated entertainment

Will you be providing plays?

- Yes No

Section 7 of 21

PROVISION OF FILMS

See guidance on regulated entertainment

Will you be providing films?

- Yes No

Section 8 of 21

PROVISION OF INDOOR SPORTING EVENTS

See guidance on regulated entertainment

Will you be providing indoor sporting events?

- Yes No

Section 9 of 21

PROVISION OF BOXING OR WRESTLING ENTERTAINMENTS

See guidance on regulated entertainment

Will you be providing boxing or wrestling entertainments?

- Yes No

Section 10 of 21

PROVISION OF LIVE MUSIC

See guidance on regulated entertainment

Will you be providing live music?

- Yes No

Section 11 of 21

PROVISION OF RECORDED MUSIC

See guidance on regulated entertainment

Will you be providing recorded music?

- Yes No

Section 12 of 21

PROVISION OF PERFORMANCES OF DANCE

See guidance on regulated entertainment

Will you be providing performances of dance?

Page 4

Continued from previous page...

Section 13 of 21

PROVISION OF ANYTHING OF A SIMILAR DESCRIPTION TO LIVE MUSIC, RECORDED MUSIC OR PERFORMANCES OF DANCE

See guidance on regulated entertainment

Will you be providing anything similar to live music, recorded music or performances of dance?

Yes No

Section 14 of 21

LATE NIGHT REFRESHMENT

Will you be providing late night refreshment?

Yes No

Section 15 of 21

SUPPLY OF ALCOHOL

Will you be selling or supplying alcohol?

Yes No

Standard Days And Timings

Page 15

MONDAY

Start

End

Start

End

Give timings in 24 hour clock.
(e.g., 16:00) and only give details for the days
of the week when you intend the premises
to be used for the activity.

TUESDAY

Start

End

Start

End

WEDNESDAY

Start

End

Start

End

THURSDAY

Start

End

Start

End

FRIDAY

Start

End

Start

End

SATURDAY

Start

End

Start

End

Continued from previous page...

SUNDAY

Start

End

Start

End

Will the sale of alcohol be for consumption:

- On the premises Off the premises Both

If the sale of alcohol is for consumption on the premises select on, if the sale of alcohol is for consumption away from the premises select off. If the sale of alcohol is for consumption on the premises and away from the premises select both.

State any seasonal variations

For example (but not exclusively) where the activity will occur on additional days during the summer months.

Non-standard timings. Where the premises will be used for the supply of alcohol at different times from those listed in the column on the left, list below

For example (but not exclusively), where you wish the activity to go on longer on a particular day e.g. Christmas Eve.

State the name and details of the individual whom you wish to specify on the licence as premises supervisor

Name

First name

Family name

Date of birth

dd mm yyyy

Page 16

Continued from previous page...

Enter the contact's address

Building number or

Street

District

City or town

County or administr

Postcode

Country

Personal Licence num
(if known)

Issuing licensing aut
(if known)

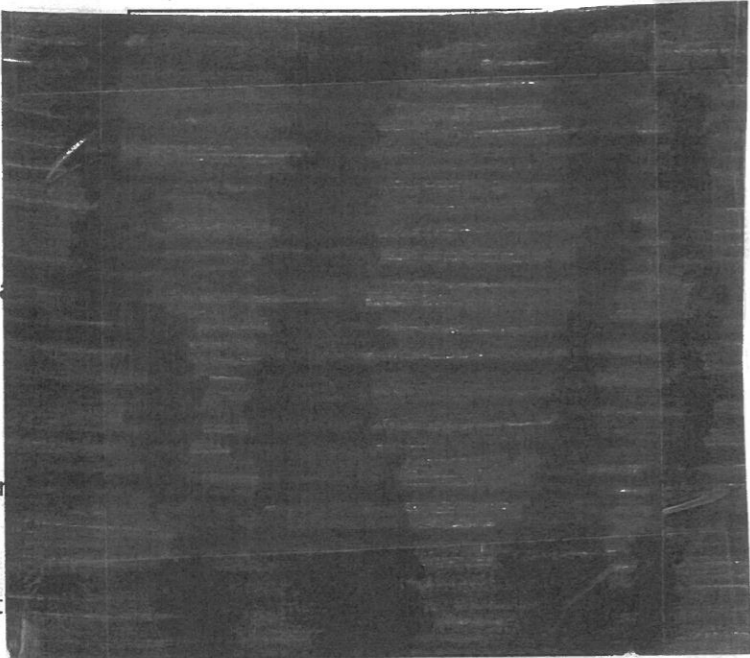

PROPOSED DESIGNATED PREMISES SUPERVISOR CONSENT

How will the consent form of the proposed designated premises supervisor be supplied to the authority?

- Electronically, by the proposed designated premises supervisor
- As an attachment to this application

Reference number for consent form (if known)

If the consent form is already submitted, ask the proposed designated premises supervisor for its 'system reference' or 'your reference'.

Section 16 of 21

ADULT ENTERTAINMENT

Highlight any adult entertainment or services, activities, or other entertainment or matters ancillary to the use of the premises that may give rise to concern in respect of children

Give information about anything intended to occur at the premises or ancillary to the use of the premises which may give rise to concern in respect of children, regardless of whether you intend children to have access to the premises, for example (but not exclusively) nudity or semi-nudity, films for restricted age groups etc gambling machines etc.

NONE.

Section 17 of 21

HOURS PREMISES ARE OPEN TO THE PUBLIC

Standard Days And Timings

MONDAY

Start

End

Start

End

Give timings in 24 hour clock. (e.g., 16:00) and only give details for the days of the week when you intend the premises to be used for the activity.

Continued from previous page...

TUESDAY

Start 06:00

End 23:00

Start

End

WEDNESDAY

Start 06:00

End 23:00

Start

End

THURSDAY

Start 06:00

End 23:00

Start

End

FRIDAY

Start 06:00

End 23:00

Start

End

SATURDAY

Start 06:00

End 23:00

Start

End

SUNDAY

Start 06:00

End 23:00

Start

End

Page 18

State any seasonal variations

For example (but not exclusively) where the activity will occur on additional days during the summer months.

Non standard timings. Where you intend to use the premises to be open to the members and guests at different times from those listed in the column on the left, list below

For example (but not exclusively), where you wish the activity to go on longer on a particular day e.g. Christmas Eve.

Section 18 of 21

LICENSING OBJECTIVES

Describe the steps you intend to take to promote the four licensing objectives:

a) General – all four licensing objectives (b,c,d,e)

Continued from previous page...

List here steps you will take to promote all four licensing objectives together.

PLEASE SEE ATTACHED.

b) The prevention of crime and disorder

PLEASE SEE ATTACHED.

c) Public safety

PLEASE SEE ATTACHED.

d) The prevention of public nuisance

PLEASE SEE ATTACHED.

Page 19

e) The protection of children from harm

PLEASE SEE ATTACHED.

Section 19 of 21

NOTES ON DEMONSTRATING ENTITLEMENT TO WORK IN THE UK

Continued from previous page...

Entitlement to work/immigration status for individual applicants and applications from partnerships which are not limited liability partnerships:

A licence may not be held by an individual or an individual in a partnership who is resident in the UK who:

- does not have the right to live and work in the UK; or
- is subject to a condition preventing him or her from doing work relating to the carrying on of a licensable activity.

Any premises licence issued in respect of an application made on or after 6 April 2017 will become invalid if the holder ceases to be entitled to work in the UK.

Applicants must demonstrate that they have an entitlement to work in the UK and are not subject to a condition preventing them from doing work relating to the carrying on of a licensable activity. They do this in one of two ways: 1) by providing with this application copies or scanned copies of the documents listed below (which do not need to be certified), or 2) by providing their 'share code' to enable the licensing authority to carry out a check using the Home Office online right to work checking service (see below).

Documents which demonstrate entitlement to work in the UK

- An expired or current passport showing the holder, or a person named in the passport as the child of the holder, is a British citizen or a citizen of the UK and Colonies having the right of abode in the UK [please see note below about which sections of the passport to copy].
- An expired or current passport or national identity card showing the holder, or a person named in the passport as the child of the holder, is a national of a European Economic Area country or Switzerland.
- A Registration Certificate or document certifying permanent residence issued by the Home Office to a national of a European Economic Area country or Switzerland.
- A Permanent Residence Card issued by the Home Office to the family member of a national of a European Economic Area country or Switzerland.
- A **current** Biometric Immigration Document (Biometric Residence Permit) issued by the Home Office to the holder indicating that the person named is allowed to stay indefinitely in the UK, or has no time limit on their stay in the UK.
- A **current** passport endorsed to show that the holder is exempt from immigration control, is allowed to stay indefinitely in the UK, has the right of abode in the UK, or has no time limit on their stay in the UK.
- A **current** Immigration Status Document issued by the Home Office to the holder with an endorsement indicating that the named person is allowed to stay indefinitely in the UK or has no time limit on their stay in the UK, **when produced in combination with** an official document giving the person's permanent National Insurance number and their name issued by a Government agency or a previous employer.
- A birth or adoption certificate issued in the UK, **when produced in combination with** an official document giving the person's permanent National Insurance number and their name issued by a Government agency or a previous employer.
- A birth or adoption certificate issued in the Channel Islands, the Isle of Man or Ireland **when produced in combination with** an official document giving the person's permanent National Insurance number and their name issued by a Government agency or a previous employer.
- A certificate of registration or naturalisation as a British citizen, **when produced in combination with** an official document giving the person's permanent National Insurance number and their name issued by a Government agency or a previous employer.

Continued from previous page...

- A **current** passport endorsed to show that the holder is allowed to stay in the UK and is currently allowed to work and is not subject to a condition preventing the holder from doing work relating to the carrying on of a licensable activity.
- A **current** Biometric Immigration Document (Biometric Residence Permit) issued by the Home Office to the holder which indicates that the named person can currently stay in the UK and is allowed to work relation to the carrying on of a licensable activity.
- A **current** Residence Card issued by the Home Office to a person who is not a national of a European Economic Area state or Switzerland but who is a family member of such a national or who has derivative rights or residence.
- A **current** Immigration Status Document containing a photograph issued by the Home Office to the holder with an endorsement indicating that the named person may stay in the UK, and is allowed to work and is not subject to a condition preventing the holder from doing work relating to the carrying on of a licensable activity **when produced in combination with** an official document giving the person's permanent National Insurance number and their name issued by a Government agency or a previous employer.
- A Certificate of Application, **less than 6 months old**, issued by the Home Office under regulation 18(3) or 20(2) of the Immigration (European Economic Area) Regulations 2016, to a person who is not a national of a European Economic Area state or Switzerland but who is a family member of such a national or who has derivative rights of residence.
- Reasonable evidence that the person has an outstanding application to vary their permission to be in the UK with the Home Office such as the Home Office acknowledgement letter or proof of postage evidence, or reasonable evidence that the person has an appeal or administrative review pending on an immigration decision, such as an appeal or administrative review reference number.
- Reasonable evidence that a person who is not a national of a European Economic Area state or Switzerland but who is a family member of such a national or who has derivative rights of residence in exercising treaty rights in the UK including:-
 - evidence of the applicant's own identity – such as a passport,
 - evidence of their relationship with the European Economic Area family member – e.g. a marriage certificate, civil partnership certificate or birth certificate, and
 - evidence that the European Economic Area national has a right of permanent residence in the UK or is one of the following if they have been in the UK for more than 3 months:
 - (i) working e.g. employment contract, wage slips, letter from the employer,
 - (ii) self-employed e.g. contracts, invoices, or audited accounts with a bank,
 - (iii) studying e.g. letter from the school, college or university and evidence of sufficient funds; or
 - (iv) self-sufficient e.g. bank statements.

Family members of European Economic Area nationals who are studying or financially independent must also provide evidence that the European Economic Area national and any family members hold comprehensive sickness insurance in the UK. This can include a private medical insurance policy, an EHIC card or an S1, S2 or S3 form.

Original documents must not be sent to licensing authorities. If the document copied is a passport, a copy of the following pages should be provided:-

- (i) any page containing the holder's personal details including nationality;
- (ii) any page containing the holder's photograph;
- (iii) any page containing the holder's signature;
- (iv) any page containing the date of expiry; and
- (v) any page containing information indicating the holder has permission to enter or remain in the UK and is permitted to work.

Continued from previous page...

If the document is not a passport, a copy of the whole document should be provided.

Your right to work will be checked as part of your licensing application and this could involve us checking your immigration status with the Home Office. We may otherwise share information with the Home Office. Your licence application will not be determined until you have complied with this guidance.

Home Office online right to work checking service

As an alternative to providing a copy of the documents listed above, applicants may demonstrate their right to work by allowing the licensing authority to carry out a check with the Home Office online right to work checking service.

To demonstrate their right to work via the Home Office online right to work checking service, applicants should include in this application their 9-digit share code (provided to them upon accessing the service at <https://www.gov.uk/prove-right-to-work>) which, along with the applicant's date of birth (provided within this application), will allow the licensing authority to carry out the check.

In order to establish the applicant's right to work, the check will need to indicate that the applicant is allowed to work in the United Kingdom and is not subject to a condition preventing them from doing work relating to the carrying on of a licensable activity.

An online check will not be possible in all circumstances because not all applicants will have an immigration status that can be checked online. The Home Office online right to work checking service sets out what information and/or documentation applicants will need in order to access the service. Applicants who are unable to obtain a share code from the service should submit copy documents as set out above.

Section 20 of 21

NOTES ON REGULATED ENTERTAINMENT

Continued from previous page...

- Dance: no licence is required for performances between 08.00 and 23.00 on any day, provided that the audience does not exceed 500. However, a performance which amounts to adult entertainment remains licensable.
- Cross activity exemptions: no licence is required between 08.00 and 23.00 on any day, with no limit on audience size for:
 - o any entertainment taking place on the premises of the local authority where the entertainment is provided by or on behalf of the local authority;
 - o any entertainment taking place on the hospital premises of the health care provider where the entertainment is provided by or on behalf of the health care provider;
 - o any entertainment taking place on the premises of the school where the entertainment is provided by or on behalf of the school proprietor; and
 - o any entertainment (excluding films and a boxing or wrestling entertainment) taking place at a travelling circus, provided that (a) it takes place within a moveable structure that accommodates the audience, and (b) that the travelling circus has not been located on the same site for more than 28 consecutive days.

Section 21 of 21

PAYMENT DETAILS

This fee must be paid to the authority. If you complete the application online, you must pay it by debit or credit card.

Premises Licence Fees are determined by the non-domestic rateable value of the premises.

To find out a premises non domestic rateable value go to the Valuation Office Agency site at http://www.voa.gov.uk/business_rates/index.htm

Band A - No RV to £4300 £100.00

Band B - £4301 to £33000 £190.00

Band C - £33001 to £87000 £315.00

Band D - £87001 to £125000 £450.00*

Band E - £125001 and over £635.00*

*If the premises rateable value is in Bands D or E and the premises is primarily used for the consumption of alcohol on the premises then you are required to pay a higher fee

Band D - £87001 to £125000 £900.00

Band E - £125001 and over £1,905.00

There is an exemption from the payment of fees in relation to the provision of regulated entertainment at church halls, chapel halls or premises of a similar nature, village halls, parish or community halls, or other premises of a similar nature. The costs associated with these licences will be met by central Government. If, however, the licence also authorises the use of the premises for the supply of alcohol or the provision of late night refreshment, a fee will be required.

Schools and sixth form colleges are exempt from the fees associated with the authorisation of regulated entertainment where the entertainment is provided by and at the school or college and for the purposes of the school or college.

If you operate a large event you are subject to ADDITIONAL fees based upon the number in attendance at any one time

Capacity 5000-9999 £1,000.00

Capacity 10000 -14999 £2,000.00

Capacity 15000-19999 £4,000.00

Capacity 20000-29999 £8,000.00

Capacity 30000-39000 £16,000.00

Capacity 40000-49999 £24,000.00

Capacity 50000-59999 £32,000.00

Capacity 60000-69999 £40,000.00

Capacity 70000-79999 £48,000.00

Capacity 80000-89999 £56,000.00

Capacity 90000 and over £64,000.00

* Fee amount (£)

DECLARATION

Continued from previous page...

In terms of specific **regulated entertainments** please note that:

- Plays: no licence is required for performances between 08:00 and 23.00 on any day, provided that the audience does not exceed 500.
- Films: no licence is required for 'not-for-profit' film exhibition held in community premises between 08.00 and 23.00 on any day provided that the audience does not exceed 500 and the organiser (a) gets consent to the screening from a person who is responsible for the premises; and (b) ensures that each such screening abides by age classification ratings.
- Indoor sporting events: no licence is required for performances between 08.00 and 23.00 on any day, provided that the audience does not exceed 1000.
- Boxing or Wrestling Entertainment: no licence is required for a contest, exhibition or display of Greco-Roman wrestling, or freestyle wrestling between 08.00 and 23.00 on any day, provided that the audience does not exceed 1000. Combined fighting sports – defined as a contest, exhibition or display which combines boxing or wrestling with one or more martial arts – are licensable as a boxing or wrestling entertainment rather than an indoor sporting event.
- Live music: no licence permission is required for:
 - o a performance of unamplified live music between 08.00 and 23.00 on any day, on any premises.
 - o a performance of amplified live music between 08.00 and 23.00 on any day on premises authorised to sell alcohol for consumption on those premises, provided that the audience does not exceed 500.
 - o a performance of amplified live music between 08.00 and 23.00 on any day, in a workplace that is not licensed to sell alcohol on those premises, provided that the audience does not exceed 500.
 - o a performance of amplified live music between 08.00 and 23.00 on any day, in a church hall, village hall, community hall, or other similar community premises, that is not licensed by a premises licence to sell alcohol, provided that (a) the audience does not exceed 500, and (b) the organiser gets consent for the performance from a person who is responsible for the premises.
 - o a performance of amplified live music between 08.00 and 23.00 on any day, at the non-residential premises of (i) a local authority, or (ii) a school, or (iii) a hospital, provided that (a) the audience does not exceed 500, and (b) the organiser gets consent for the performance on the relevant premises from: (i) the local authority concerned, or (ii) the school or (iii) the health care provider for the hospital.
- Recorded Music: no licence permission is required for:
 - o any playing of recorded music between 08.00 and 23.00 on any day on premises authorised to sell alcohol for consumption on those premises, provided that the audience does not exceed 500.
 - o any playing of recorded music between 08.00 and 23.00 on any day, in a church hall, village hall, community hall, or other similar community premises, that is not licensed by a premises licence to sell alcohol, provided that (a) the audience does not exceed 500, and (b) the organiser gets consent for the performance from a person who is responsible for the premises.
 - o any playing of recorded music between 08.00 and 23.00 on any day, at the non-residential premises of (i) a local authority, or (ii) a school, or (iii) a hospital, provided that (a) the audience does not exceed 500, and (b) the organiser gets consent for the performance on the relevant premises from: (i) the local authority concerned, or (ii) the school proprietor or (iii) the health care provider for the hospital.

Continued from previous page...

[Applicable to individual applicants only, including those in a partnership which is not a limited liability partnership] I understand I am not entitled to be issued with a licence if I do not have the entitlement to live and work in the UK (or if I am subject to a condition preventing me from doing work relating to the carrying on of a licensable activity) and that my licence will become invalid if I cease to be entitled to live and work in the UK (please read Guidance Note 15)

The DPS named in this application form is entitled to work in the UK (and is not subject to conditions preventing him or her from doing work relating to a licensable activity) and I have seen a copy of his or her Proof of Entitlement to Work, if appropriate (please see Note 15)

Ticking this box indicates you have read and understood the above declaration

This section should be completed by the applicant, unless you answered "Yes" to the question "Are you an agent acting on behalf of the applicant?"

* Full name

* Capacity

* Date / /
dd mm yyyy

Once you're finished you need to do the following:

1. Save this form to your computer by clicking file/save as...

2. Go back to <https://www.gov.uk/apply-for-a-licence/premises-licence/lewes/apply-1> to upload this file and continue with your application.

3. Don't forget to make sure you have all your supporting documentation to hand.

IT IS AN OFFENCE LIABLE TO SUMMARY CONVICTION TO A FINE OF ANY AMOUNT UNDER SECTION 158 OF THE LICENSING ACT 2003, TO MAKE A FALSE STATEMENT IN OR IN CONNECTION WITH THIS APPLICATION

IT IS AN OFFENCE UNDER SECTION 24B OF THE IMMIGRATION ACT 1971 FOR A PERSON TO WORK WHEN THEY KNOW, OR HAVE REASONABLE CAUSE TO BELIEVE, THAT THEY ARE DISQUALIFIED FROM DOING SO BY REASON OF THEIR IMMIGRATION STATUS. THOSE WHO EMPLOY AN ADULT WITHOUT LEAVE OR WHO IS SUBJECT TO CONDITIONS AS TO EMPLOYMENT WILL BE LIABLE TO A CIVIL PENALTY UNDER SECTION 15 OF THE IMMIGRATION, ASYLUM AND NATIONALITY ACT 2006 AND PURSUANT TO SECTION 21 OF THE SAME ACT, WILL BE COMMITTING AN OFFENCE WHERE THEY DO SO IN THE KNOWLEDGE, OR WITH REASONABLE CAUSE TO BELIEVE, THAT THE EMPLOYEE IS DISQUALIFIED

OFFICE USE ONLY

Applicant reference number	ARG/SR/125106.1043
Fee paid	
Payment provider reference	
ELMS Payment Reference	
Payment status	
Payment authorisation code	
Payment authorisation date	
Date and time submitted	
Approval deadline	
Error message	
Is Digitally signed	<input type="checkbox"/>

1 2 3 4 5 6 7 8 9 10 11 12 13 14 15 16 17 18 19 20 21 Next >

NOTES:

- 1. FIRE FIGHTING EQUIPMENT & ALL OF THE REQUIREMENTS OF THE FIRE SERVICE WILL BE INCORPORATED & WILL BE PROVIDED TO COMPLY WITH THE EUROPEAN STANDARDS No. BSEN3 & BS7863.
- 2. ALL WALL/PERIMETER FIXTURES TO A HEIGHT OF 2.1M
- 3. ALL FLOOR DISPLAYS TO A HEIGHT OF 1.5M
- 4. COUNTER HEIGHT 965MM

FIRE SIGNAGE:

- EMERGENCY LIGHTING
- FIRE EXIT SIGNS
- FIRE EXIT SIGN WITH DIRECTIONAL ARROW
- FIRE EXIT SIGN WITH RUNNING MAN
- FIRE EXTINGUISHER - WATER
- FIRE EXTINGUISHER - CO2
- FIRE EXTINGUISHER - FOAM
- FIRE BELL/SOUNDER
- SMOKE DETECTOR
- BREAK GLASS POINT
- FIRE ALARM PANEL
- FIRE DOOR
- FIRE ACTION SIGNAGE
- SECURITY CAMERA

(FIRE EXTINGUISHER SIGNAGE TO BE PROVIDED AT EACH LOCATION)

FIRE STANDARDS:

- 1. FIRE SAFETY RELATED SIGNS AND NOTICES ARE TO THE HEALTH AND SAFETY (SAFETY SIGNS & SIGNALS) REGULATIONS ACT 1996. THOSE THAT COMPLY TO BS 5499, PART 1, 1990 ALSO COMPLY
- 2. ILLUMINATED "EXIT" SIGNS ARE TO CONFORM TO BS2560
- 3. FIRE FIGHTING EQUIPMENT IS TO COMPLY WITH EUROPEAN STANDARDS BS EN3 AND BS 7863

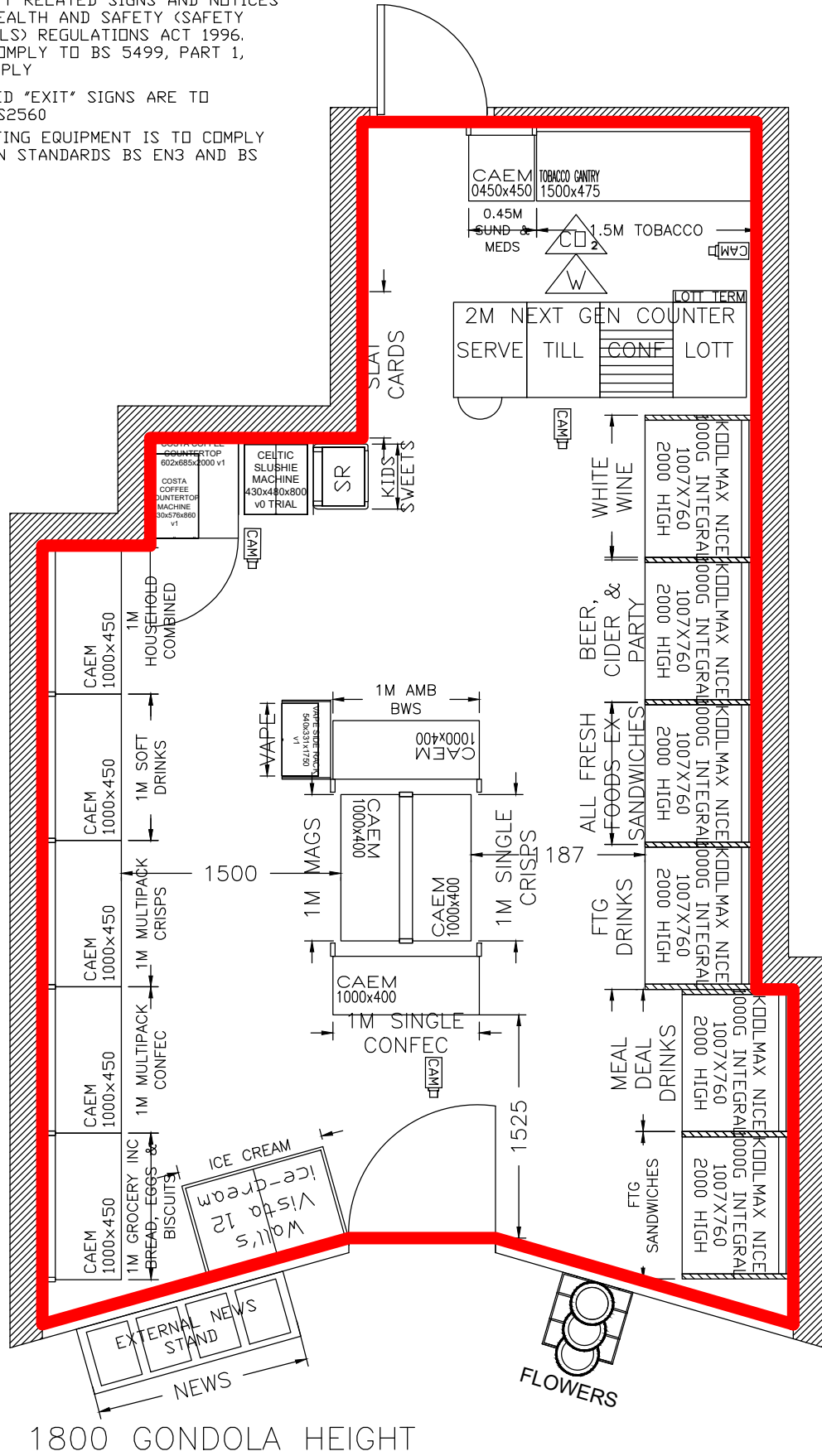

McCull's Martin's RSM^cColl

Martin McColl Ltd
ASHWELLS ROAD
BRENTWOOD
ESSEX
CM15 9ST
TEL: 01277 372916 FAX: 01277 372151

PROJECT TYPE/DETAILS
ALCOHOL LICENCE APPLICATION

Rev	Revision Details
A	ALC AP-LF-26/06/2023

STORE NO: 6802	REV No A	A4 - 1:200 A3 - 1:100 A1 - 1:50	EXISTING RETAIL 362 sq ft
STORE NAME: LEWES			PROPOSED RETAIL 400 sq ft
ADDRESS 54 HIGH STREET LEWES EAST SUSSEX BN7 1XE			B.O.H. AREA sq ft
STORE TEL: 01273 472713			LICENSED RETAIL sq ft
			POST OFFICE sq ft

SEG/SUB SEG DETAILS	GROC MATRIX	AQU DATE
CURRENT: CTN	0 mtrs	
PROPOSED:		

PROMOTION DETAILS	AGREED BY:
Promo End: N	MANAGING DIRECTOR
Promo Mechanics: 4	SIGNATURE DATE
Bulk Stacks: 0	OPERATIONS DIRECTOR
Shock Stack: 0	SIGNATURE DATE
Lottery OLT?: Y	GENERAL MANAGER - MARKETING
Playstation: Y	SIGNATURE DATE
Red Bull G/E: N	ESTATES & DEVELOPMENT DIRECTOR
GSK G/E: N	SIGNATURE DATE
Slush machine: N	NATIONAL P.O. MANAGER
ATM: N	SIGNATURE DATE
Photocopier: N	
Window Posters: ?	
Wine Tower: 0	

Drawn by
Nicola Bird

Drawing Date
16/12/2009

This page is intentionally left blank

CCTV shall be provided on the premises and shall be kept in good working order.

All staff engaged in the sale of alcohol will be trained in accordance with the premises licence holder's training procedures.

All staff engaged in the sale of alcohol will receive suitable training (including refresher training) in relation to the proof of age "Challenge 25" scheme to be applied on the premises. The following forms of identification are acceptable: photo driving licence, passport, proof of age standards scheme (PASS) card and Military ID and any other locally or nationally approved form of identification.

All checkout operators will operate a refusal log.

The premises licence holder undertakes ongoing risk assessments in order to comply with Health & Safety Legislation.

Till prompts are in use at the store.

The Premises Licence Holder shall be permitted to undertake the delivery of goods including alcohol by a third-party delivery company.

There shall be no deliveries or collections of alcohol to or from the premises outside of authorised hours for licensable activities. (sale of alcohol)

The premises shall operate in accordance with the Challenge 25 scheme.

The scheme operates on the basis that, whilst alcohol may be sold to persons aged 18 years and over, at the point of delivery any person who appears under 25 years of age will be asked for a valid form of identification. This challenge will be made by the person making the delivery. The only acceptable forms of valid ID are a: proof of age card bearing the PASS hologram logo; passport; or UK photo driving licence, Military ID and any other locally or nationally approved form of identification.

Alcohol will not be delivered to any person who is challenged and fails to provide an acceptable form of ID.

The staff at the premises shall ensure delivery drivers enter and leave the premises in a quiet and respectful manner. Delivery drivers will be encouraged to not play loud music or rev cars if waiting for deliveries. All delivery sales of alcohol must be paid for at the time of ordering.

This page is intentionally left blank

Licensing Team,
Lewes District Council,
Southover House,
Southover Road,
LEWES,
East Sussex,
BN7 1AB

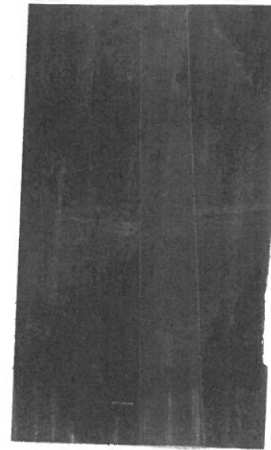

Application by Alliance Property Holdings Limited

Dear Sir or Madam,

I am writing to make representations ~~by the above~~ with regard to a proposed application with respect to Morrisons Daily, 54, High Street, LEWES, East Sussex, BN7 1XE.

There is worry among staff that if this application is granted the shop will have to remain open, with some staff present, until the end of the time of day for which the application is being made. I would hope that this is not the case. If it really is true, perhaps some shops have obtained licences for an earlier closing time than 11pm. Examples of this would include Waitrose until 9pm and St Pancras Stores until 7pm.

An off licence opening late in this part of town would damage the atmosphere (in the evening) of a quiet residential neighbourhood. Those requiring a "top up" when Rights of Man and The Roynl Oak are about to close would almost certainly cause noisy disturbances. This happens at Station Wines, but here there are less residents close to the shop.

If a licence to 11pm is actually granted, I hope that it will be on the basis that, at least at the moment, it will not actually be used. Or, as I would prefer, the licence should end far earlier, perhaps at the shop's current closing times or a reasonable extension thereof.

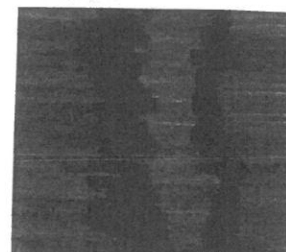

This page is intentionally left blank